

Duplex Design: 248DU-Hipster

6 Bedroom + 2 Alfresco's + 4 Bath + 2 Car



Width 14.5 x 17.4 Meters

Feet Width 47' 9" x 57' 3"

Unit 1 Metric Sizes
Bed 1: 3.3m x 3.3m
Bed 2: 2.7m x 2.7m
Bed 3: 2.7m x 2.7m
Lounge: 5.2m x 4.1m
Unit Area: 122.6 m2

Unit 2 Metric Sizes
Bed 1: 3.3m x 3.3m
Bed 2: 2.7m x 2.7m
Bed 3: 2.7m x 2.7m
Lounge: 5.2m x 4.1m
Unit Area: 122.6 m2

Unit 1 Feet & Inches
Bed 1: 10' 10" x 10' 10"
Bed 2: 8' 10" x 8' 10"
Bed 3: 8' 10" x 8' 10"
Lounge: 13' 5" x 17' 1"
Unit Area: 1320 Sq Ft

Unit 2 Feet & Inches
Bed 1: 10' 10" x 10' 10"
Bed 2: 8' 10" x 8' 10"
Bed 3: 8' 10" x 8' 10"
Lounge: 13' 5" x 17' 1"
Unit Area: 1320 Sq Ft

- FEATURES**
- 6 Bedroom (3 x 3)
 - 4 Bathroom (2 x 2)
 - Large Kitchens + Pantry's
 - Large Living
 - Covered Alfresco Patio's

Total Building Area: 245.2 m2

Total Building : 2640 Sq Feet

FREE VERSION

Free version is for creating ideas only
(no copyright release given)
Upgrade to our affordable concept plans for full use

Australian Design Services
A Design World Of Difference
www.australianfloorplans.com.au

Duplex Design: 248DU-Hipster

6 Bedroom + 2 Alfresco's + 4 Bath + 2 Car



Australian Design Services
A Design World Of Difference

UPGRADE NOW



Only \$99.95

FEATURES

- 6 Bedroom (3 x 3)
- 4 Bathroom (2 x 2)
- Large Kitchens + Pantry's
- Large Living
- Covered Alfresco Patio's

Feet Width 47' 9" x 57' 3"

Unit 1 Feet & Inches

- Bed 1: 10' 10" x 10' 10"
- Bed 2: 8' 10" x 8' 10"
- Bed 3: 8' 10" x 8' 10"
- Lounge: 13' 5" x 17' 1"
- Unit Area: 1320 Sq Ft

Unit 2 Feet & Inches

- Bed 1: 10' 10" x 10' 10"
- Bed 2: 8' 10" x 8' 10"
- Bed 3: 8' 10" x 8' 10"
- Lounge: 13' 5" x 17' 1"
- Unit Area: 1320 Sq Ft

Total Building : 2640 Sq Feet

Width 14.5 x 17.4 Meters

Unit 1 Metric Sizes

- Bed 1: 3.3m x 3.3m
- Bed 2: 2.7m x 2.7m
- Bed 3: 2.7m x 2.7m
- Lounge: 5.2m x 4.1m
- Unit Area: 122.6 m2

Unit 2 Metric Sizes

- Bed 1: 3.3m x 3.3m
- Bed 2: 2.7m x 2.7m
- Bed 3: 2.7m x 2.7m
- Lounge: 5.2m x 4.1m
- Unit Area: 122.6 m2

Total Building Area: 245.2 m2

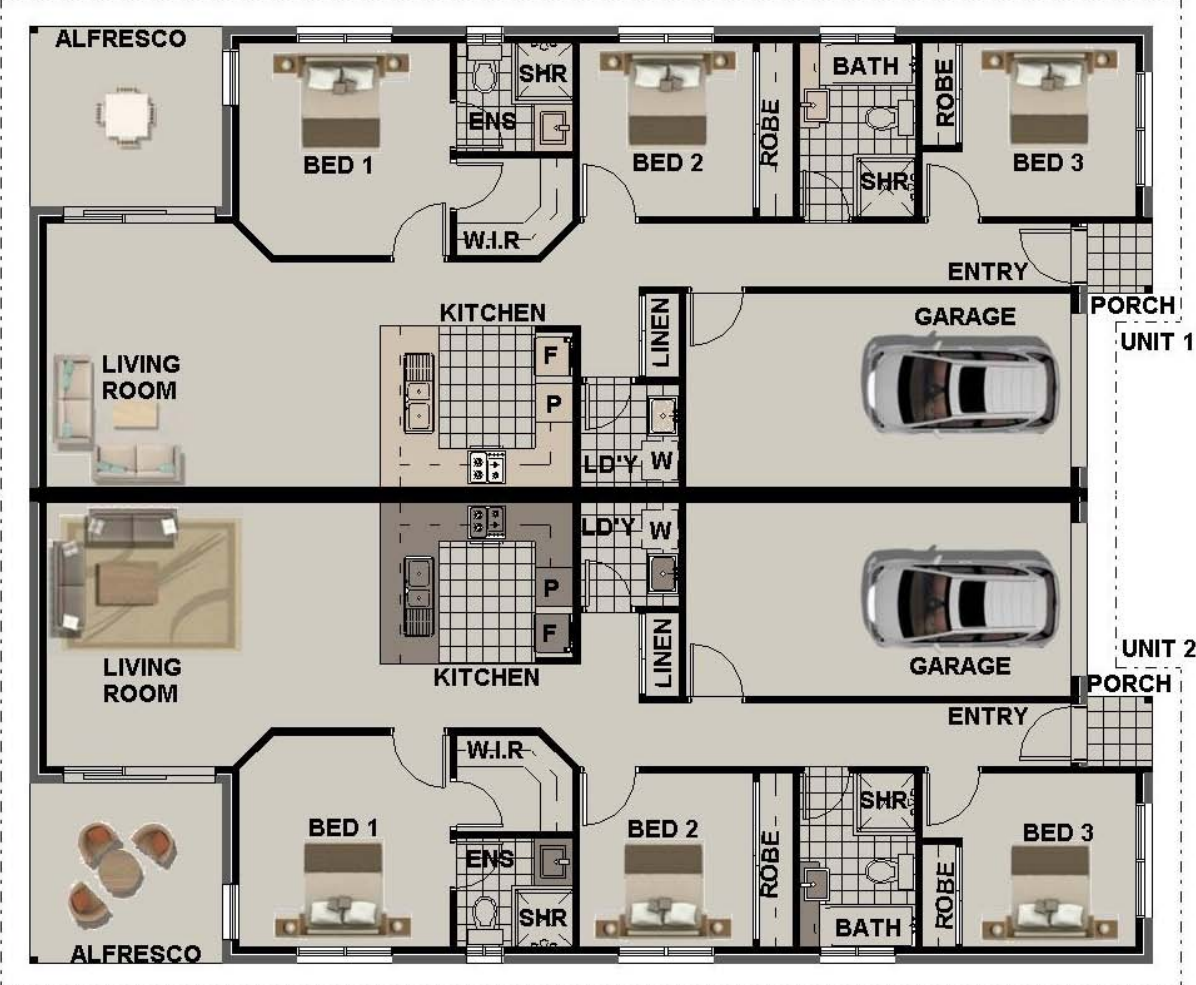

About Our Concept Home Plans

Our concept house plans were created as preliminary house plans for clients or builders.

Choose a plan and tweak it to your lifestyle or have us complete the plans as is. As an option, you can have your local home designer complete the full construction plans for you or we can offer you a low cost set of working drawings ready for construction.

This free pack will have the copyright watermark removed and you will have the full use of the plans.

Included In Our Concept Plans & Copyright Pack:

- Concept plan • Concept Elevations • Copyright to use plan • PDF so you can print off as many as you want



Only \$99.95

INCLUDED IN CONCEPT PLANS AND LICENCE PACK

Australian Home Design: 100 KR 3 Bed + 2 Bath + 0 Car

Width 10.0 x 10.0 meters

Metric Sizes
Living area: 82.0 m²
Deck area: 18.0 m²
Total Area: 100.0 m²

Design Services
World Of Difference
australianfloorplans.com

Example only

Australian Home Design: 100 KR 3 Bed + 2 Bath + 0 Car

Width 10.0 x 10.0 meters

Metric Sizes
Living area: 82.0 m²
Deck area: 18.0 m²
Total Area: 100.0 m²

Design Services
World Of Difference
australianfloorplans.com

Example only

Australian floor plans

COPYRIGHT LICENSE

The copyright is recorded in our records, yours is recorded in Your Name, with the copy right to build one time at any location, making changes in full or in part. This includes worldwide right to build

LICENCE Australian floor plans hereby grants you the non-exclusive worldwide rights

To build in part or in full. License to use the plan on literature, used as a guide for house planning one time only. License to build the design or part thereof once per licence fee, one time only.

WHEREAS, Australian Floor Plans and Brockston Pty Ltd DOES NOT INCLUDE Documents and Terms of Use

Example only

Please Note:
All construction plans ordered through the Australian Floor Plans and Brockston Pty Ltd are provided as-is and Australian Floor Plans and Brockston Pty Ltd disclaims all other warranties, express or implied, including merchantability or fitness of purpose. Construction plans may not be returned for credit and/or refund under any circumstances. Australian Floor Plans and Brockston Pty Ltd is not liable for incidental, special, consequential, or indirect damages of any kind, including, but not limited to, loss of anticipated profits, business opportunity, or other economic loss arising out of the use of services or any construction plans received from Australian Floor Plans and Brockston Pty Ltd even if the Australian Floor Plans and Brockston Pty Ltd is advised of the possibility of such damage.

It is the customer's responsibility to ensure the accuracy, compliance with applicable statute or regulation, and fitness of purpose of any plans or construction information received from Australian Floor Plans and Brockston Pty Ltd prior to use thereof. In the event any liability is imposed on Australian Floor Plans and Brockston Pty Ltd, Australian Floor Plans and Brockston Pty Ltd liability to you or any third party shall not exceed the price paid for Australian Floor Plans and Brockston Pty Ltd product.

All council and state requirements for permits and drafting license are the responsible of the buyer and not the responsibility of Australian Floor Plans and Brockston Pty Ltd.

Conditions:
We are engaged as an employee and you are assumed to be acting as the builder or building Contractor Quote excludes costs for: Council Application, Form 15 & 16 Engineering and Site Contours
Any Payment made is taken as accepting the conditions and that you agree to defend, indemnify and hold harmless Australian floor plans, Brockston Pty Ltd
And its directors and staff for any third-party claims which may arise from the use of the plans or copyright infringements. All payments are non-refundable.

Kind Regards
Peter Martin
Peter Martin.

Example only

WATERMARK IS REMOVED SO YOU CAN FULLY USE THE PLANS

Example only

ARE YOU A BUILDING CONTRACTOR? BUY OUR HOME BUILDERS PACK

Home Builders Pack:

Building Contractors Plans and Copyright Licence Pack

Designed for building contractors. Ideal for websites, blogs, printing, advertising.
They come with an **Editable Doc File** so you can place your logo, contact details etc.

Builders Set of Plans Includes

- Preliminary House Plan Set (Digital)
- Editable Doc File
- 3D Front facade JPEG
- 2D Floor plan JPEG
- Copyright to use the plans

- Preliminary House Plan Set (Digital)
- Brochure Plans in PDF format
- Editable Doc File
- 3D Front facade JPEG
- 2D Floor plan JPEG
- Copyright to use the plans

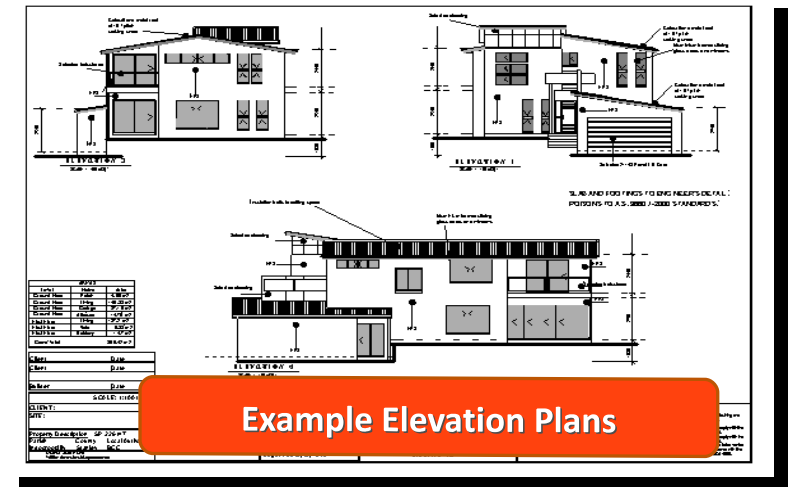

CONSTRUCTIONS PLANS OPTION

DO YOU WANT MORE DETAILED PLANS ?

Buy Our Construction Plans & Copyright Licence Pack

2. Full House Plan Set - \$Free Quote

Full set of construction plans for the home shown in the above images. These are ideal for builders as they are a full set of working drawings. The full house plan set is pre-drawn so no changes to the plan can be made. The Full House Plan Set is a discounted set of plans as the cost of drawing is shared over many buyers. If you want to customise the plan you would then need to choose the Custom Design Set as set out below, and we will make any changes to the plan prior to posting.

Includes:

- Floor plan with all dimensions nominated.
- Elevation Plans
- Electrical Plans
- Bracing Plans
- Tie Down Details
- Building Notes Page
- Sketch Plan
- 3D Render of Façade
- All the above plans are classified as "Full Working Drawings"
- A site plan can be provided if required .

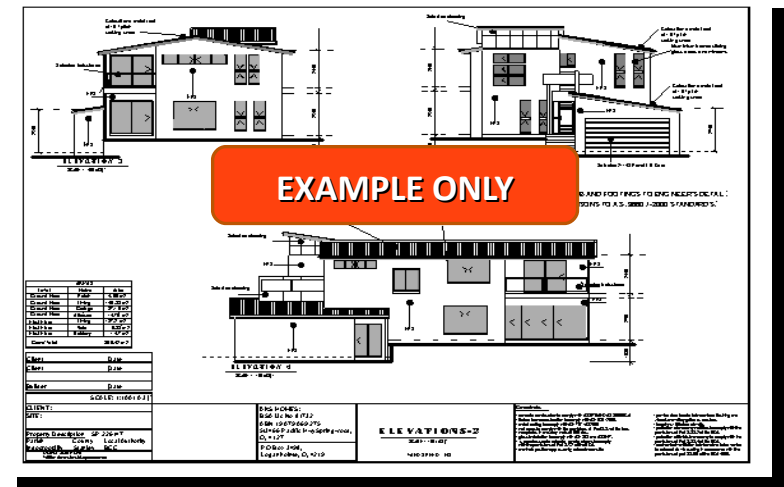
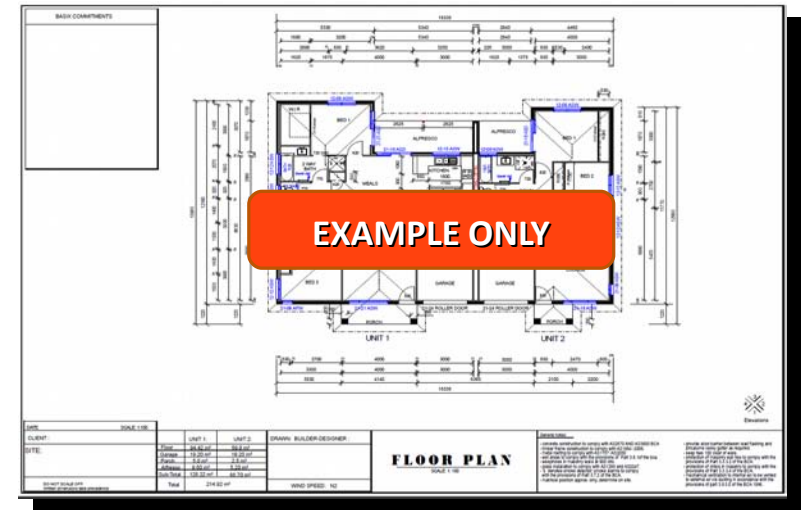

**Do you want modifications to this design
Order our Custom Design Set - See below for more details**

DRAFTING CHECKLIST australianfloorplans.com

DATE: ___/___/20

Client: _____ Dwg# _____

Address: _____

Phone No: _____ Mobile No: _____

RP or SP#: _____ House Design: _____

Custom Changes

Custom changes are easy. Just fill in this form and fax it to us. If you have a rough sketch you can send that as well.

We will quote the changes and email it to you.

You can email the form to

admin@australianfloorplans.com

Or

Fax: 07 33190916

Please Circle required				Please Circle required			
Floor	Concrete	Timber Elevated floor		Garage	Single	Double	
Roof Pitch	20 deg	22.5 deg	25 deg	Local Council is			
Roof Material	Roof Tiles	Metal roof		<u>Land</u>			
Ceiling Height	2440mm	2550mm	2740mm	<u>Slope of Land - Looking from street</u>			
No of bedrooms	2 3	4 5		Falls left to right			
Other rooms req	Lounge	Home Cinema	Family	Falls right to left			
Water	Town water	Water Tank		Rise from the road			
Cladding	Brick	Hardiplank	Render	Falls from the road			
Hot Water	Gas	Electric Heating	Solar Heating	<i>Notes: To have a Land survey is best</i>			
Bracing (if known)	N2	N3 N4	C1 C2	Frame			
House levels	Single	Double	3 storey	Wall & Roof Frame	Timber	Steel	Block
Toilet	Sewer	Treatment Plant					

Other Notes:

Please advise if you require special sizes for the rooms otherwise we will use STD rooms sizes

Email or fax to Australian floor plans Fax: 07 33190916 - Email: admin@australianfloorplans.com

CHECK OUT OUR DESIGN BOOKS



[2 Storey Homes Ebook more details HERE](#)



[1 Storey Homes Ebook more details HERE](#)



[Bathrooms Ebook more details HERE](#)



[House Facades and Home Fronts details HERE](#)

CHECK OUT OUR DESIGN BOOKS



Duplex Designs more details [HERE](#)



CHECK OUT OUR DESIGN BOOKS

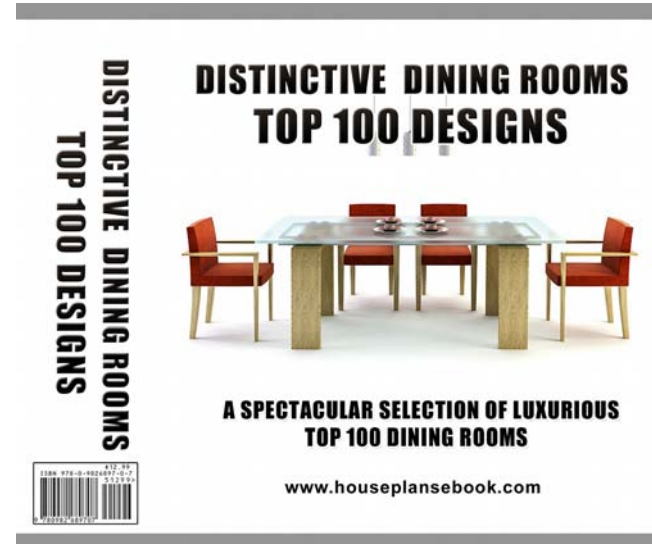

CHECK OUT OUR DESIGN BOOKS

